

Project Location



Scale



Legend

- Existing Roadway to be Resurfaced
- Proposed Widening and Ramp Realignment
- Proposed Bridge Replacement
- Proposed Pavement Demolition
- Stormwater Management Basin
- Existing Limited Access
- * Proposed Sound Wall
- Existing Right of Way
- Proposed Signal
- Existing Right of Way and Limited Access
- Parcel Number
- Existing Property Line
- Proposed Limits of Construction - Cut
- Proposed Limited Access Line
- Proposed Limits of Construction - Fill
- Proposed Right of Way Line
- Proposed Median Barrier
- Proposed Right of Way and Limited Access Line
- Proposed Property Acquisition Line
- Proposed Permanent Easement
- Proposed Temp. Construction Easement

* Sound barrier wall location is preliminary. Final plan design and noise analysis will determine ultimate size and location

Design Public Hearing Contact Information

Design Public Hearing
 September 19, 2023
 5:00 - 7:00 P.M.
 Alternative Date
 September 26, 2023

Mr. Craig Moore
 Project Manager
 Virginia Department of Transportation
 731 Harrison Ave.
 Salem, Va 24153
 Comments may also be sent to:
 I81-Exit143-150@vdot.virginia.gov

I-81 Widening Exit 143 to Exit 150
 Roanoke County/Botetourt County
 0081-080-947, P101, R201, C501, B696, B697, B698, B699, B601, B602, B603, B604
 LRPC 116201
 Federal Project Number: NHPP 0812(321)

These plans are unfinished and unapproved and are not to be used for any type of construction or the acquisition of right of way. Additional easements for utility relocations may be required beyond the proposed right-of-way shown on these plans.

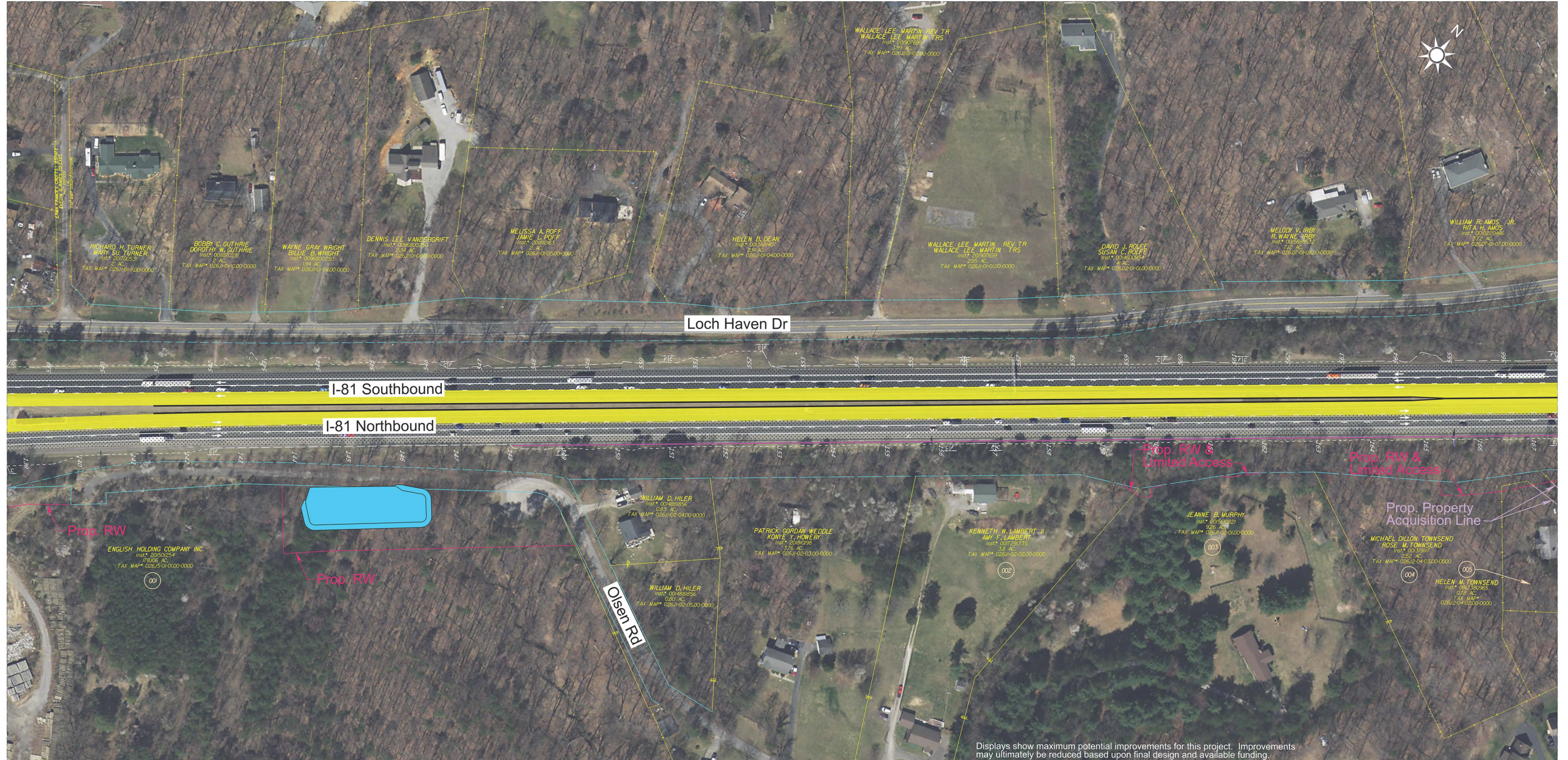

Displays show maximum potential improvements for this project. Improvements may ultimately be reduced based upon final design and available funding.